Social og Familie

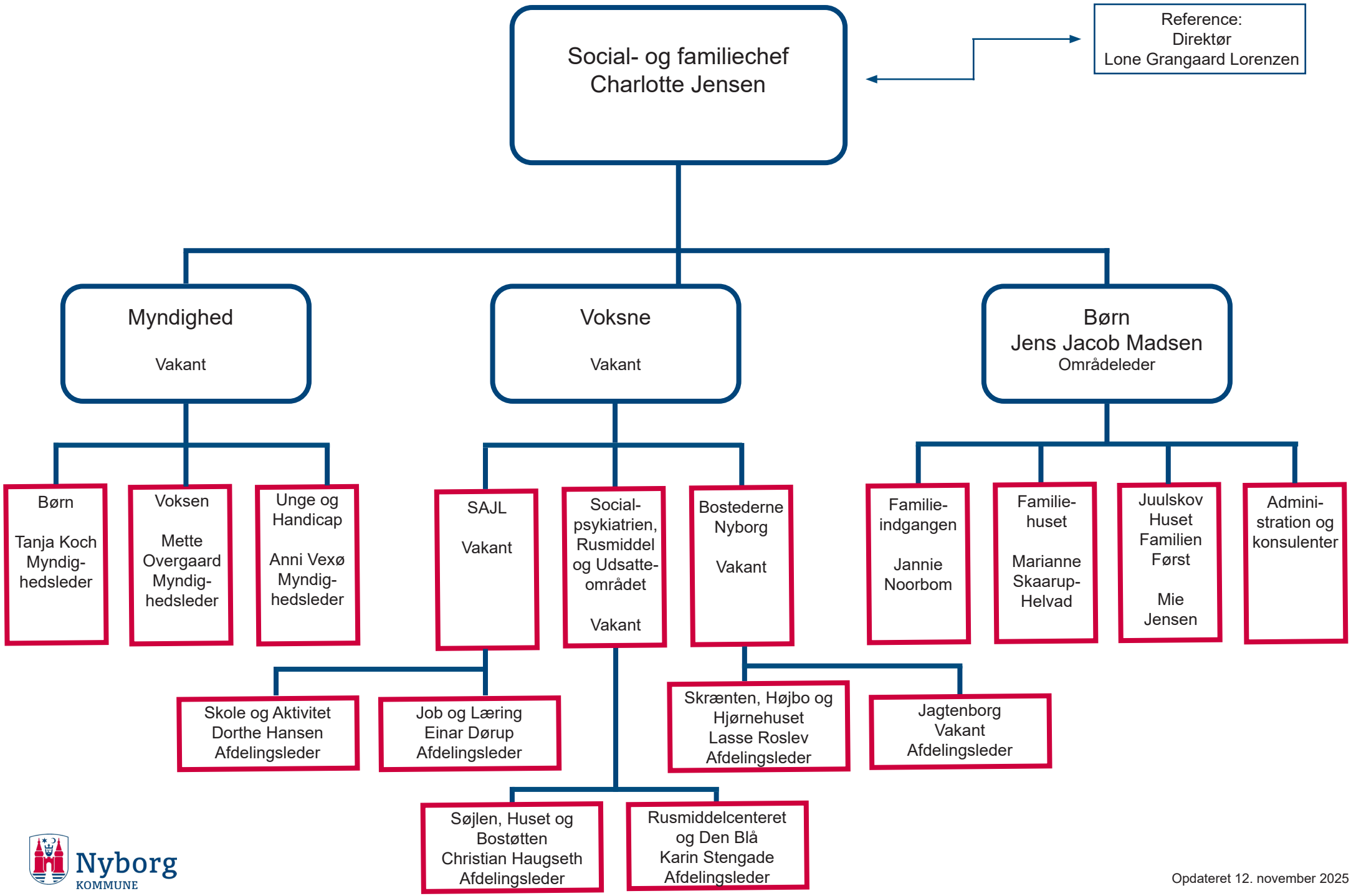

Nyborg KOMMUNE

Opdateret 12. november 2025