Teknik og Miljø

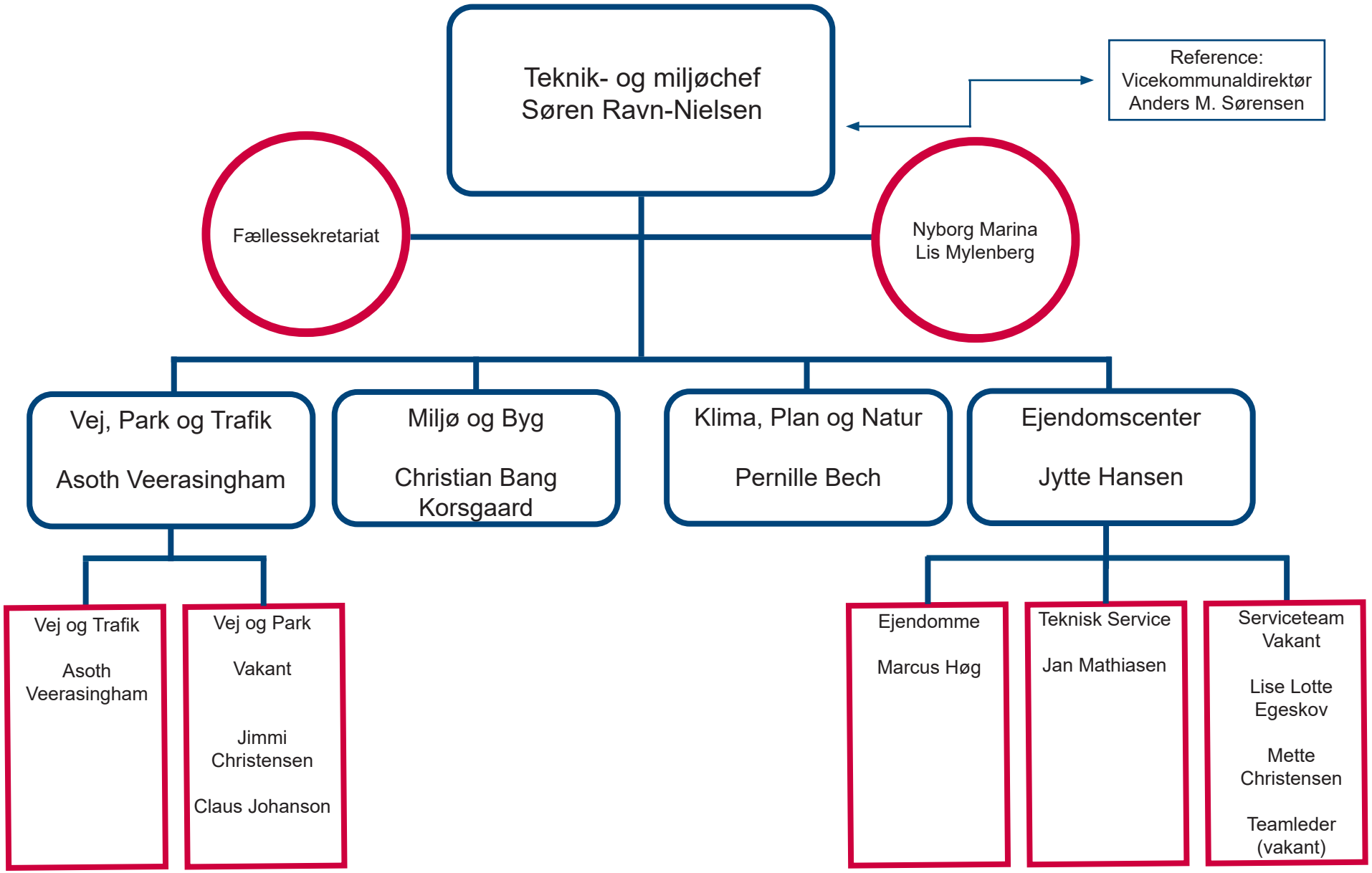

Nyborg KOMMUNE

Opdateret 22. april 2025